

REGISTER ONLINE:
www.dental.columbia.edu/ce

CE COURSE REGISTRATION:

NAME(S) _____

ADDRESS _____

PHONE _____ FAX _____

EMAIL _____

PLEASE CHECK GENERAL DENTIST SPECIALIST _____

YEAR OF GRADUATION _____ CDM AFFILIATION _____

Comprehensive Implantology Continuum:

Part I: Didactic and Hands-on Model-based Training

Tuition: \$7,500 (twelve full-day sessions)

CE Credits: 95 (84, plus 11 for Dec. 9-10 CU/ICOI Implant Symposium)

OPTION I (Six weekends, twelve full-day sessions, plus Dec. 9-10)

OPTION II (Two 6-day sessions, plus Dec. 9-10)

REMINDER Fax form to: 212-342-5179 or mail to: Melissa Welsh, Columbia University College of Dental Medicine CE Office, 630 West 168th Street, Box 20, New York, NY 10032.

PAYMENT

A \$1,000 deposit is required to hold your space in the course. The remaining BALANCE is to be paid in full prior to the first class, or in two 50% installments as follows: Friday, September 23 and Monday, December 5, 2011.

PLEASE INDICATE YOUR PREFERRED PAYMENT OPTION

Charge full course fee to my credit card/I have enclosed a check payable to "Columbia University" for full payment.

My check payable to "Columbia University" for \$1,000 is enclosed. The two additional payments will be paid by check on dates indicated above.

Charge my deposit in the amount of \$1,000 to my credit card. I understand the balance is to be paid in two equal payments, with full payment by Monday, December 5, 2011.

PAYMENT CHECK VISA MASTERCARD AMEX

CARD NUMBER _____ EXPIRATION _____

NAME ON CARD _____

SIGNATURE _____

BILLING ADDRESS (if different from above) _____

TOTAL AMOUNT ENCLOSED _____

Non-profit Org.
U.S. Postage
PAID
New York, NY
Permit No. 3593

COLUMBIA UNIVERSITY
College of Dental Medicine
630 West 168th Street
New York, NY 10032



COLUMBIA UNIVERSITY
College of Dental Medicine

CONTINUING DENTAL EDUCATION

COMPREHENSIVE IMPLANTOLOGY CONTINUUM:

FROM TREATMENT PLANNING TO HANDS-ON SURGERY

Course Directors:

Dr. Dennis Tarnow
Dr. Stephen J. Chu
Dr. James B. Fine

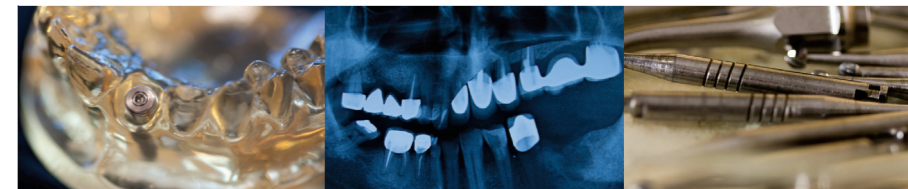

CO-SPONSORED WITH



PROVIDING SOLUTIONS - ONE PATIENT AT A TIME

CONTINUING EDUCATION AT COLUMBIA UNIVERSITY:

Learn from the Leaders

The College of Dental Medicine (CDM) firmly believes that a lifetime of learning is necessary for continued competence in the health profession and that dental education must be a continuum that extends throughout your professional career. Continuing Education courses at the CDM are designed to enable you to continue your educational experience in fields where research and its clinical application present constantly changing concepts of prevention, diagnosis and treatment.

COMPREHENSIVE IMPLANTOLOGY CONTINUUM: From Treatment Planning to Hands-on Surgery

Co-sponsored with BIOMET 3i, Nobel Biocare, and Straumann

This course will expose you to Columbia University CDM's philosophy and conceptual approach to Implant Dentistry.

COURSE DIRECTORS

Dennis P. Tarnow, DDS, *Director, Implant Education, Clinical Professor of Dental Medicine, CDM; Private Practice in Implant Dentistry*

James B. Fine, DMD, *Professor of Clinical Dental Medicine, Associate Dean for Postdoctoral Education, Director, Postdoctoral Periodontics Program, CDM; Private Practice in Periodontics*

Stephen J. Chu, DMD, MSD, CDT *Associate Clinical Professor of Dental Medicine, CDM; Private Practice in Implant & Esthetic Dentistry*

PART I: DIDACTIC AND HANDS-ON MODEL-BASED TRAINING

This continuum is designed to enable general practitioners and specialists to integrate basic implantology into private practice. Training in patient evaluation, surgical placement and implant prosthetics will be provided along with hands-on model-based training with major implant systems. You will learn step-by-step techniques to allow for safe and predictable implant placement.

This course meets the continuing education requirements for the International Congress of Oral Implantologists (ICOI)'s Fellowship Credential and contributes to the maintenance requirements for ICOI Fellowship, IPS Mastership and ICOI Diplomate Credentials.

PART II: CLINICAL IMPLANT PLACEMENT (optional)

Upon successful completion of Part I of the Continuum, you have the option of performing up to two surgical implant placements on a patient. These sessions will be instructed by a CDM faculty member in a one-to-one clinical setting. Prior to performing implant placement, all Part II participants must first observe two implant procedures in our clinic. Participants may also opt for observation only. Additional course fees will apply.

COURSE OBJECTIVES

This course will enable you to:

- Learn about the biology of osseointegration
- Assess the appropriateness of implants in the partially or fully edentulous patient
- Decide on the appropriate diagnostic radiographs/materials required for treatment planning for implant rehabilitation
- Develop the surgical skills required for placement of implants

- Learn about appropriate prosthetic treatment planning
- Understand impression making, abutment selection, temporization and final restoration of implants, understand proper bone grafting and site development procedures
- Learn how to accomplish esthetic outcomes with implant prosthetics
- Understand appropriate pain management and pharmacology as these relate to implant surgery

COURSE TOPICS

Topics may be subject to minor revision.

Evolving Role of Implants in Patient Care; Radiologic & Surgical Templates; Stage I Surgery for Implant Placement; Optimal Implant Esthetics; Occlusal Considerations; Surgical Anatomy; Advanced Radiology; Single-tooth Restorations; Multi-Unit Implant Prosthetics; Treatment Planning for Esthetic Outcomes; Implant Complications and Management; Risk Management; Pharmacology/Pain Control; Stage II Surgery; Guided Bone Regeneration; Extraction/Socket Preservation; Sinus Surgery—osteotome, Lateral Window; Immediate Placement/Immediate Loading of Implants; and Treatment Planning.

An overview and model-based training on various implant systems will be provided.

COURSE INFORMATION

| | |
|------------|---|
| DATES | Choice of: OPTION I (6 weekend sessions) October 1-2, November 5-6, January 21-22, February 25-26, March 24-25, and April 28-29 or OPTION II (Two 6-day sessions) November 1-6, 2011 and February 21-26, 2012 |
| TIME | 9:00 am–5:00 pm |
| LOCATION | Columbia University Medical Center |
| TUITION | \$7,500 |
| CE CREDITS | 95 |
| NOTE | Both options include the two-day Columbia University/ICOI Implantology Symposium: Controversies and Innovations in Implant Dentistry on December 9-10, with Scientific Director Dr. Dennis Tarnow, and implantology experts: Dr. William Becker, Dr. John Cavallaro, Dr. James Fine, Dr. Stephan Fickl, Dr. Joseph Kan, Dr. Carl Misch, Dr. Myron Nevins, Dr. Michael Norton, Dr. Michael Pikos, Dr. Dennis Rohner, Dr. Nigel Saynor, Dr. Paolo Trisi and Dr. Stephen Wallace |

GENERAL INFORMATION

| | |
|-----------------|---|
| CE OFFICE PHONE | 212-305-7124 |
| FAX | 212-342-5179 |
| EMAIL | dentalce@columbia.edu |
| REGISTER ONLINE | www.dental.columbia.edu/ce |
| MAIL | Melissa Welsh, CE Director Columbia University College of Dental Medicine 630 West 168th Street, Box 20 New York, NY 10032 |

COURSE LOCATION, PARKING, AND ACCOMODATIONS

Courses are held at Columbia University Medical Center at West 168th Street and Broadway. Exact room information will be sent upon receipt of course registration. Parking garages are located in the neighborhood and a list will be provided upon request. Information regarding hotels that offer special rates to Columbia CDM/CE participants will be forwarded upon request.

CANCELLATIONS AND CHANGES

Full refunds may be granted only if notification is received at least three (3) weeks prior to the start of the course. Cancellation after this time will result in a \$150 processing fee. We cannot assume responsibility for losses due to participant travel arrangements.

COURSE STRUCTURE AND REQUIREMENTS

The courses are lecture and hands-on, model-based format and are open to generalists and specialists.

COURSE CREDIT

Columbia University College of Dental Medicine is an ADA CERP recognized provider 11/2009–12/2013 and a Dental Board of California registered provider #3954.

ADA CERP® Continuing Education Recognition Program

ADA CERP is a service of the American Dental Association to assist dental professionals in identifying quality providers of continuing dental education. ADA CERP does not approve or endorse individual course or instructors, nor does it imply acceptance of credit hours by boards of dentistry.

AGD- Accepted Program Provider
FAGD/MAGD Credit 11/2009-12/2013
Provider ID#214174

Please contact your local licensing authority for CE credit hour guidelines and regulations.

COLLEGE POLICY

Sponsorship of a course by the Columbia University College of Dental Medicine does not necessarily reflect the philosophy or endorsement of a procedure or product. We reserve the right to modify course content or faculty.

COURSE DISCOUNTS

CDM alumni receive 10% off the listed tuition. CDM alumni graduating after 2007 can deduct 20%. CDM faculty and CDM residents receive a 50% discount.

REGISTER ONLINE NOW AT

www.dental.columbia.edu/ce