

The beds are gray and nodular with redder strata. The outcrop is in the strike and the beds apparently rise uniformly into the Murailles. A displacement is evident along the bed of the brook but its amount was not estimated. Red peak, which is the highest and easternmost of the Murailles, is said by Logan to

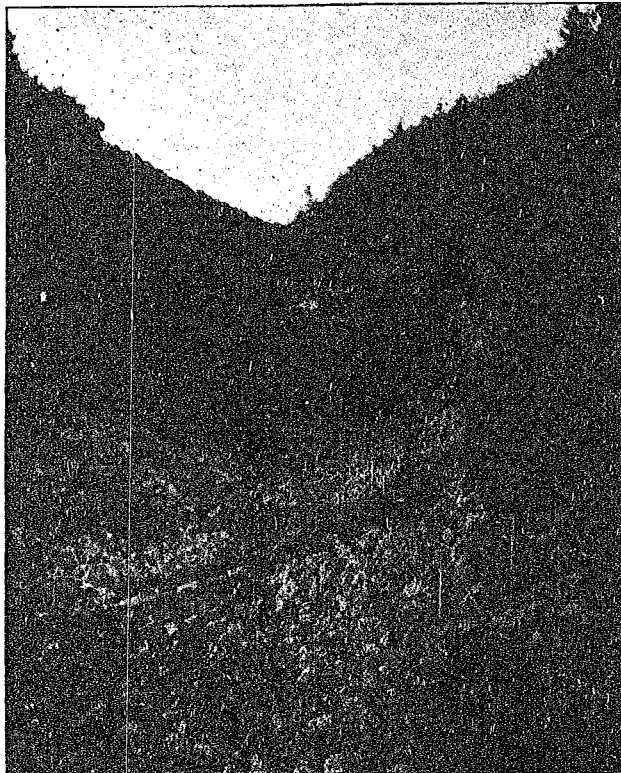

Le Coulé. Nodular limestones and limestone conglomerate

be capped by horizontal beds of "the conglomerate" which I take to mean the conglomerate of Mt Ste Anne (Bonaventure) but I was not able to verify the observation, the beds here being apparently conformable in dip to those below. The displacement of the tinted Percé strata (the term Percé is here used as indicative of the horizon of the Percé rock) against the Cap Barré beds is evident on the south road leading up the mountain side to