

CEPHALOMETRIC SUMMARY

Area of Study	Measurement	Standard Child\Adult	(A-1)	(A-2)	(B)
Maxilla to Cranial Base	SNA	80.8\82.0	80.5		77
Mandible to Cranial Base	SNB	78.0\80.0	72		74
Maxillo-Mandibular Relations	ANB WITS (A-B)	2.8\2.0 1 mm	8.5 6.5		3 -2
Vertical Height	N:ANS/ANS:ME	0.8	0.71		0.74
Maxillary and Mandibular Incisor Position	U1:SN U1:L1 L1:GoGn L1:APo L1:NB	103.5\104.0 130.4\131.0 92.8\91.9 0 mm 4 mm	93 142 88 -4 2		98 124 100 2 4
Soft Tissue	Holdaway Angle	8.0	14		7
Direction of Growth	SN:GoGn Y axis SGo/NMc Extension GoGn	32.3\31.7 67.0 0.65 +,0,-	39 72 0.58 +		36 72 0.62 +

A-1 Pretreatment Records
A-2 Interim Records
B Post-treatment Records

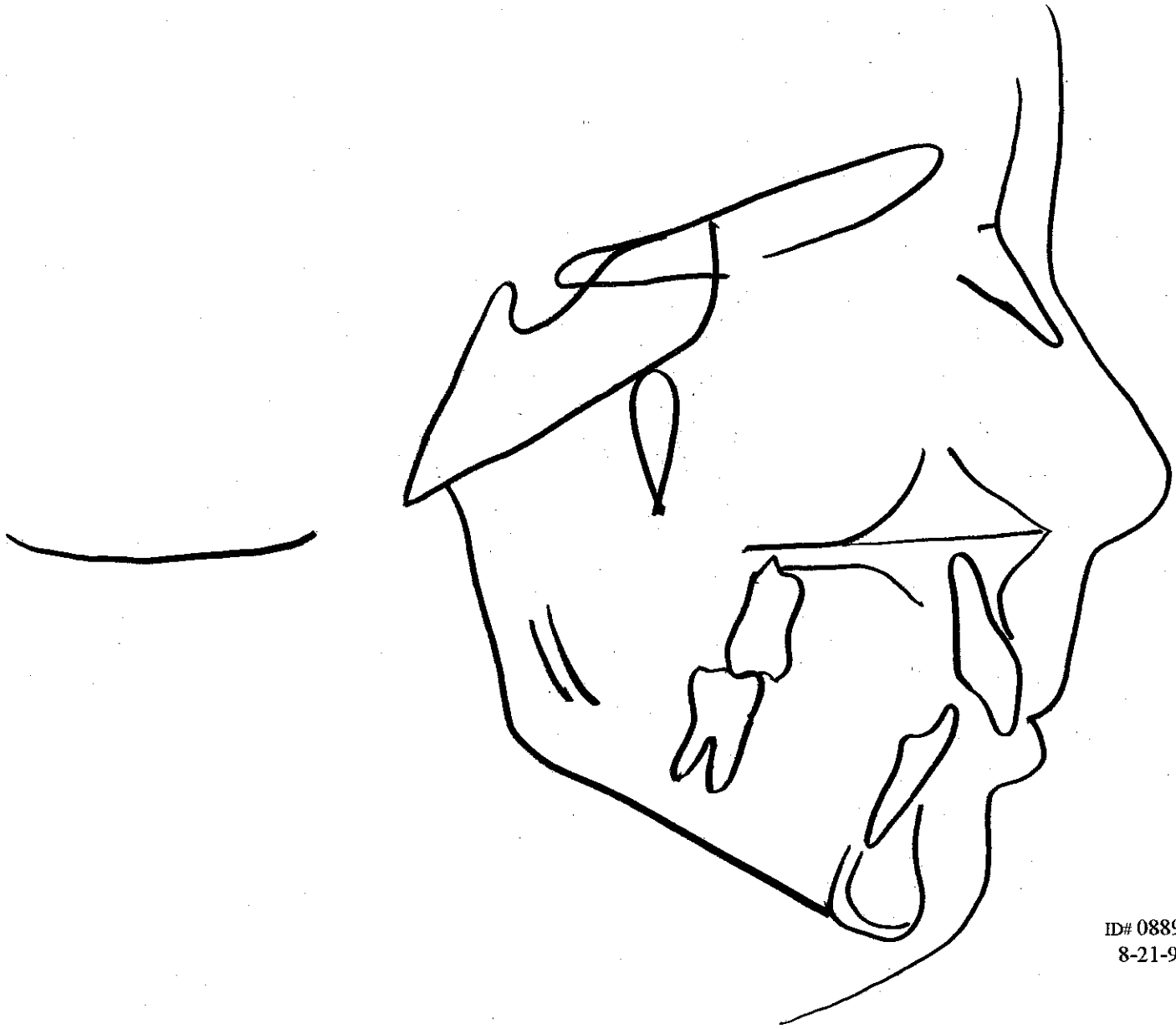

ID# 08890 ● CASE# 7
8-21-95 AGE 9-11

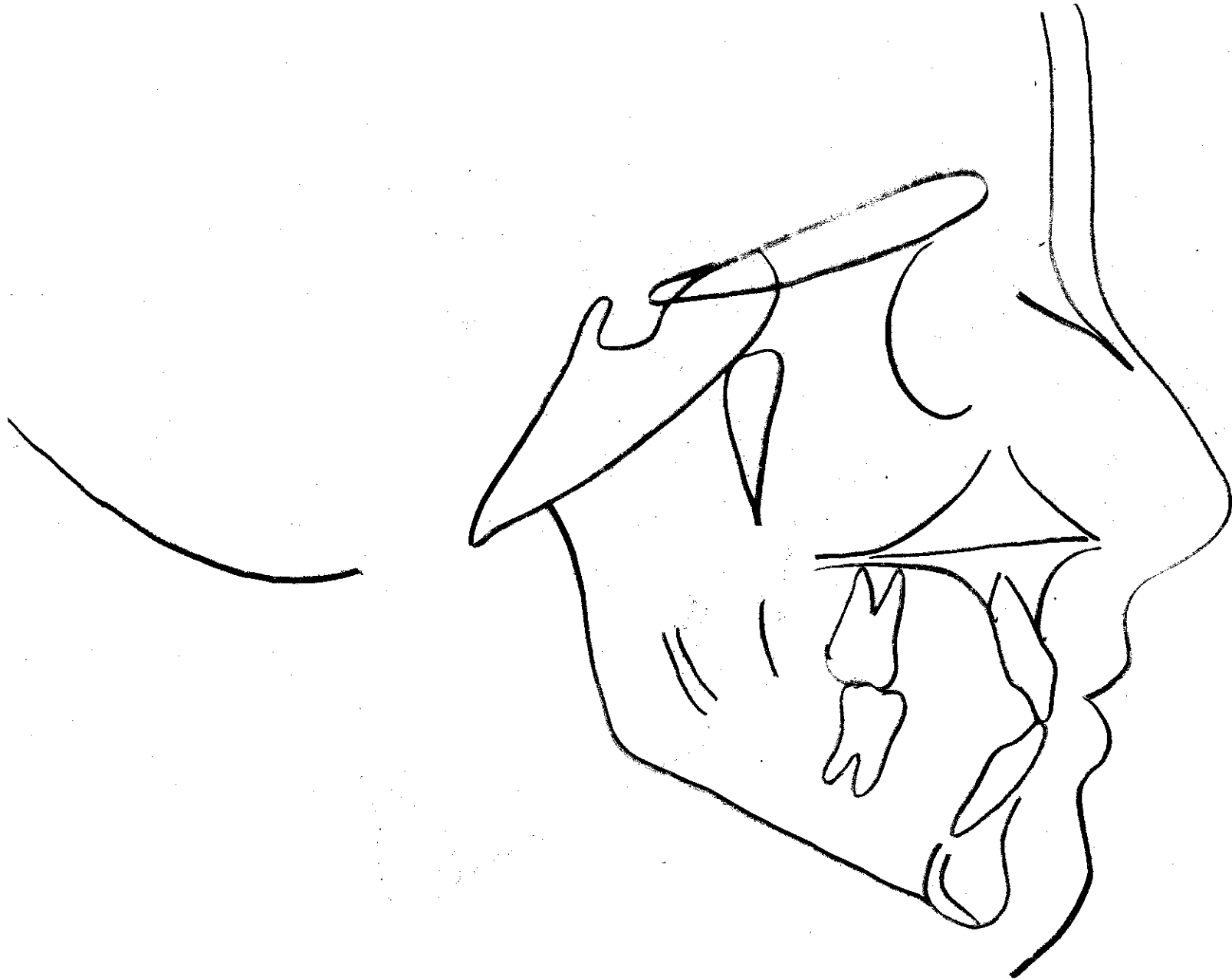

ID# 08890 ● CASE# 7
7-27-98 AGE 12-10

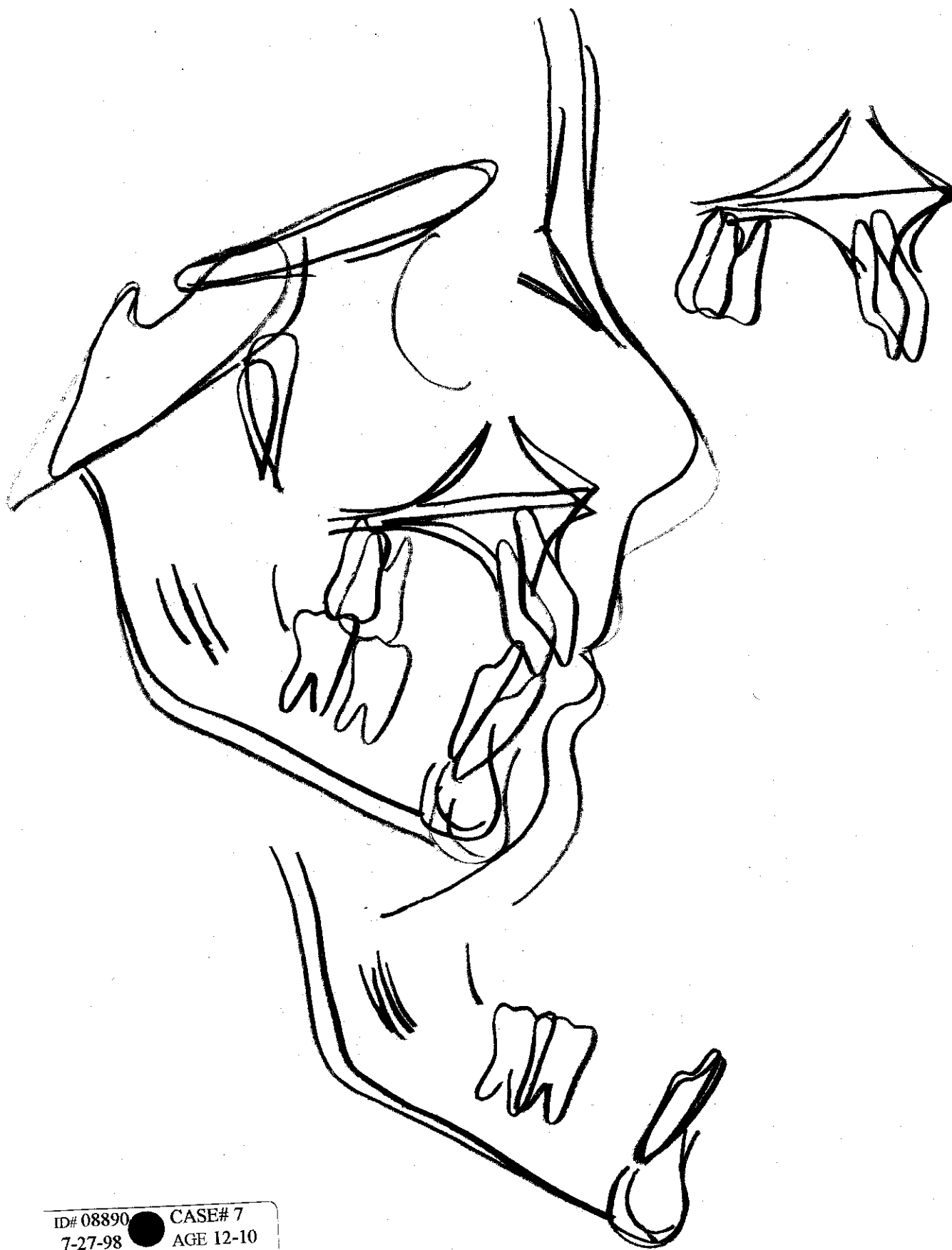

ID# 08890 ● CASE# 7
7-27-98 AGE 12-10