

## CEPHALOMETRIC SUMMARY

| Area of Study                             | Measurement    | Standard Child\Adult | (A-1) | (A-2) | (B)  |
|---|----------------|----------------------|-------|-------|------|
| Maxilla to Cranial Base                   | SNA            | 80.8\82.0            | 78    |       | 78   |
| Mandible to Cranial Base                  | SNB            | 78.0\80.0            | 72    |       | 73.5 |
| Maxillo-Mandibular Relations              | ANB            | 2.8\2.0              | 6     |       | 4.5  |
|   | WITS (A-B)     | 1 mm                 | 4.5   |       | 4.5  |
| Vertical Height                           | N:ANS/ANS:ME   | 0.8                  | 0.92  |       | 0.91 |
| Maxillary and Mandibular Incisor Position | U1:SN          | 103.5\104.0          | 90    |       | 97   |
|   | U1:L1          | 130.4\131.0          | 141.5 |       | 128  |
|   | L1:GoGn        | 92.8\91.9            | 93.5  |       | 103  |
|   | L1:APo         | 0 mm                 | -2    |       | 0    |
|   | L1:NB          | 4 mm                 | 3     |       | 4    |
| Soft Tissue                               | Holdaway Angle | 8.0                  | 15    |       | 10   |
| Direction of Growth                       | SN:GoGn        | 32.3\31.7            | 35    |       | 33   |
|   | Y axis         | 67.0                 | 72    |       | 72   |
|   | SGo/NMe        | 0.65                 | 0.63  |       | 0.67 |
|   | Extension GoGn | + .0,-               | N/A   |       | -    |

A-1 Pretreatment Records  
A-2 Interim Records  
B Post-treatment Records

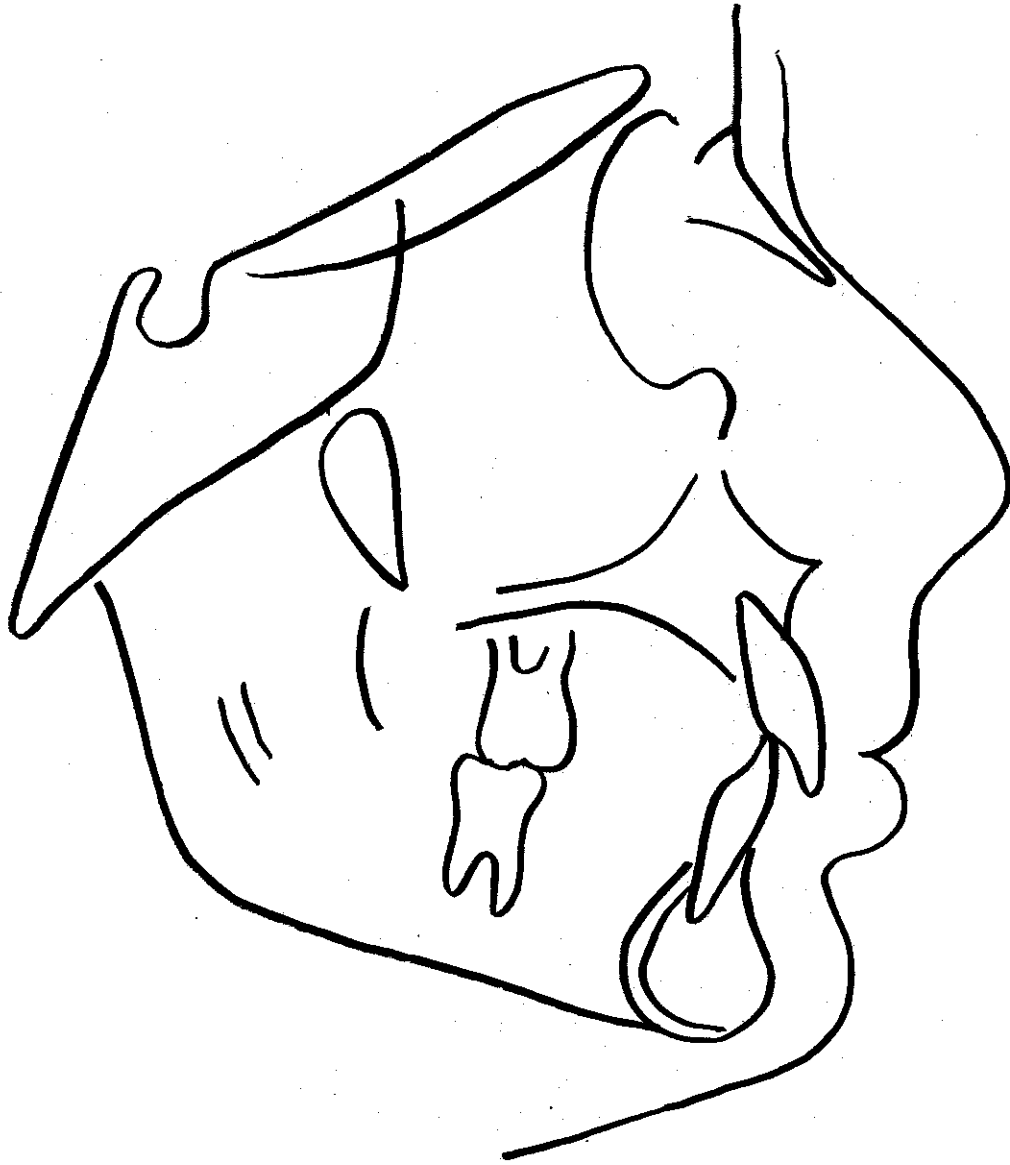

ID# 08890 ● CASE# 4  
12-27-94 AGE 12-3

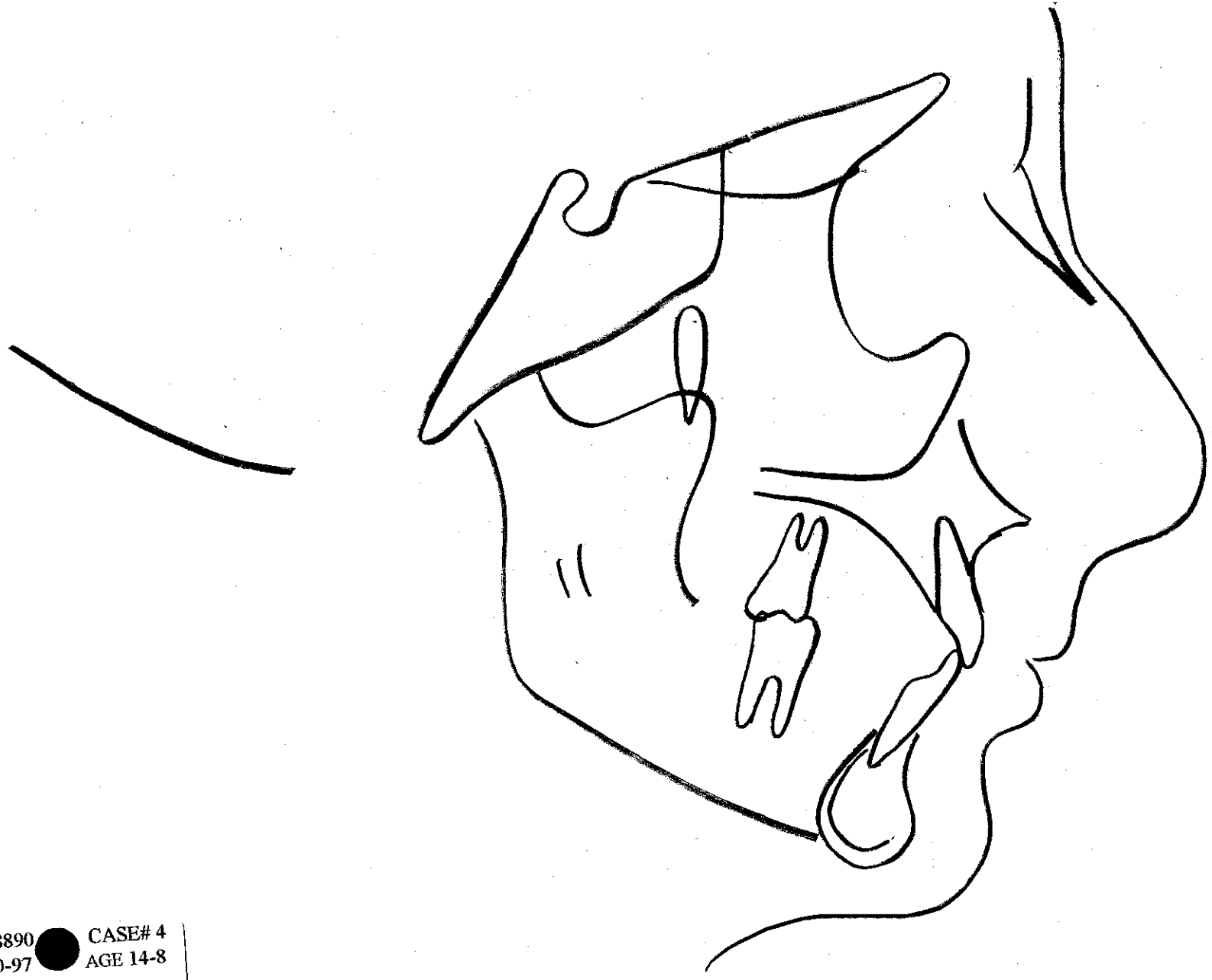

ID# 08890 ● CASE# 4  
5-20-97 AGE 14-8



ID# 08890 ● CASE# 4  
5-20-97 ● AGE 14-8



ID# 08890    CASE# 4  
12-27-94    AGE 12-3





ID# 08890  CASE# 4  
5-20-97 AGE 14-8

