

Pediatric Case Study Presentation



Instructions

- When you don't have a Pediatric patient, use your time wisely and try to document ANY Peds case on VC-8
- You can use your own camera or the division camera which will be available on the 8th floor clinic (please ask faculty when you will need to use it)
- Cheek retractors and intra-oral mirrors are available at the VC-7 module
- You can use the dark room's (OR VC-7) light boxes to take pictures of the PAN and the BW's

Instructions II

- Remember!!! Full case = 5 Peds points
- 1 case per student
- **What we require:** 1 left intra-oral
1 right intra-oral
1 straight-on intra-oral
1 max occlusal
1 mand occlusal
1 PAN
2 BW's (left/right)

Instructions III

- Also, a summary of your proposed *treatment plan* should be included
- Your case can be sent to Dr. Lal via email = sl784@columbia.edu
- Please present and discuss your case with Dr. Lal during Pediatric clinic time or during office hours

Sample case

- Straight-on intra-oral



Left intra-oral



Right intra-oral



Maxillary occlusal

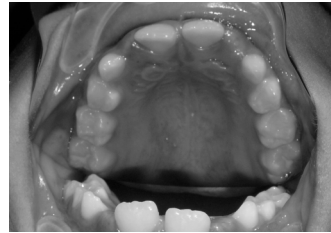

Mandibular occlusal



PAN



BW's

Left

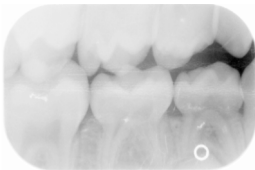

Right

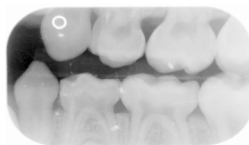

Treatment Plan

- Write up your Tx plan as you would write up a chart note
- Please include: CC, HPI, PMH, PDH, Meds, Allergies, Premed needed?, EOE, IOE, BX (1-4), Dx, Tx proposed and your recommendations.
- Also please include the oral hygiene status of the your patient as well as any pathology that is clinically present.

THANK YOU CDM 2008