

Presidential Search Survey Results

July 29, 2022



SURVEY PARTICIPATION

- Data was collected between June 6, 2022 and June 24, 2022.
- Overall, the survey had a total of 2,293 respondents.
- Not all participants responded to every question in the survey. Partial survey responses are included.
- The survey is one input to the broader information gathering process, which also includes interviews and advisory committee discussions.

AFFILIATION

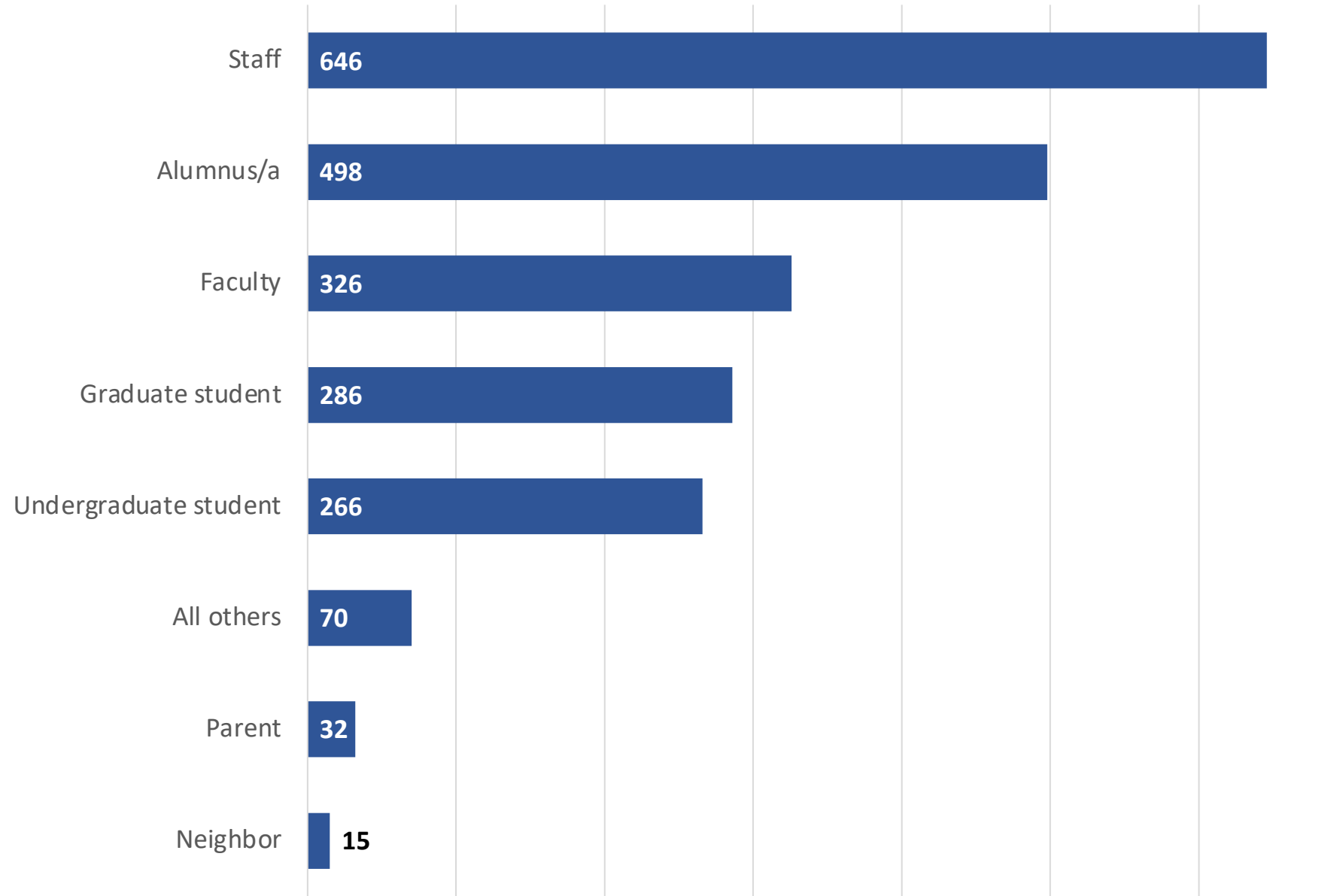

WHICH AREAS SHOULD THE NEXT PRESIDENT MAKE THEIR HIGHEST PRIORITY? RANK THE ITEMS IN ORDER OF IMPORTANCE.

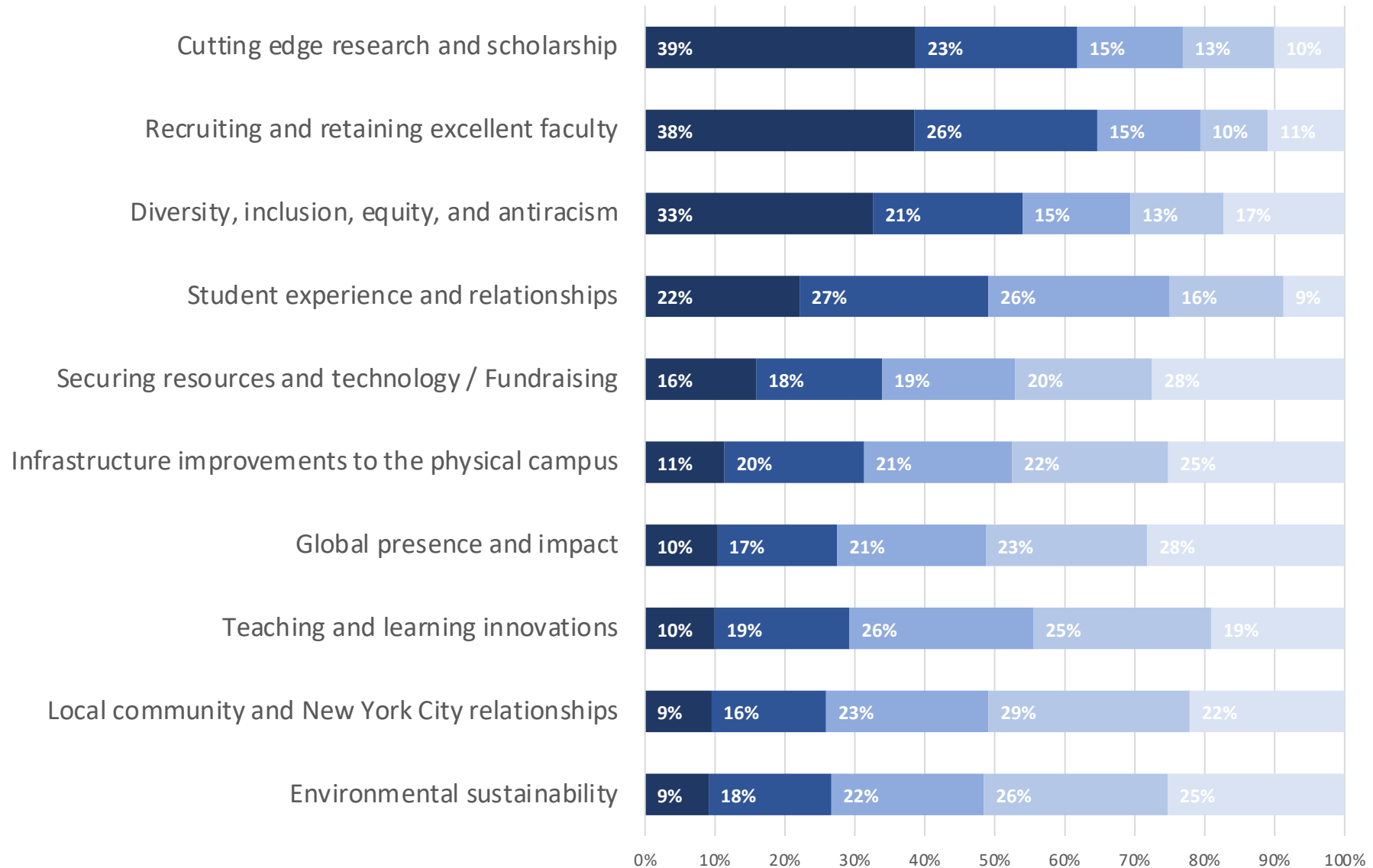

Faculty		Staff		Alumnus/a	
Recruiting and retaining excellent faculty	52%	Diversity, inclusion, equity, and antiracism	41%	Recruiting and retaining excellent faculty	43%
Cutting edge research and scholarship	51%	Cutting edge research and scholarship	33%	Cutting edge research and scholarship	42%
Diversity, inclusion, equity, and antiracism	21%	Recruiting and retaining excellent faculty	30%	Diversity, inclusion, equity, and antiracism	27%

Graduate Student		Undergraduate Student		Parent	
Diversity, inclusion, equity, and antiracism	40%	Student experience and relationships	35%	Cutting edge research and scholarship	53%
Recruiting and retaining excellent faculty	34%	Cutting edge research and scholarship	34%	Recruiting and retaining excellent faculty	47%
Cutting edge research and scholarship	32%	Recruiting and retaining excellent faculty	32%	Student experience and relationships	27%

Neighbor		All Others		Overall	
Recruiting and retaining excellent faculty	57%	Recruiting and retaining excellent faculty	45%	Cutting edge research and scholarship	39%
Diversity, inclusion, equity, and antiracism	50%	Cutting edge research and scholarship	38%	Recruiting and retaining excellent faculty	38%
Student experience and relationships	43%	Diversity, inclusion, equity, and antiracism	32%	Diversity, inclusion, equity, and antiracism	33%

WHAT ARE THE MOST IMPORTANT PERSONAL CHARACTERISTICS YOU WOULD LIKE TO SEE IN THE NEXT PRESIDENT? SELECT UP TO FIVE.

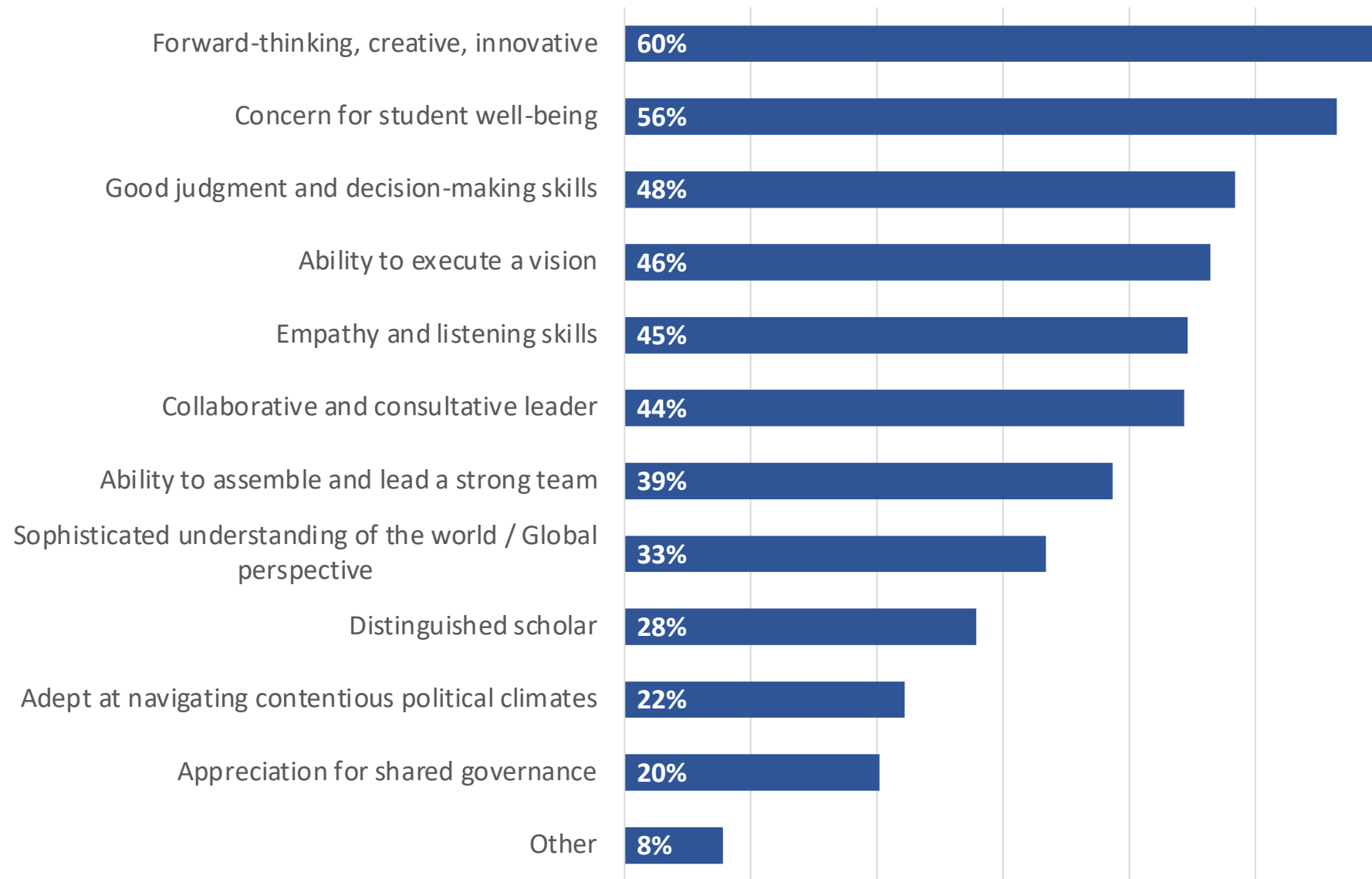

Faculty		Staff		Alumnus/a	
Forward-thinking, creative, innovative	60%	Forward-thinking, creative, innovative	63%	Forward-thinking, creative, innovative	61%
Good judgment and decision-making skills	54%	Collaborative and consultative leader	55%	Concern for student well-being	60%
Collaborative and consultative leader	52%	Good judgment and decision-making skills	49%	Ability to execute a vision	50%
Ability to execute a vision	44%	Concern for student well-being	49%	Good judgment and decision-making skills	46%
Concern for student well-being	43%	Ability to execute a vision	48%	Ability to assemble and lead a strong team	43%

Graduate Student		Undergraduate Student		Parent	
Concern for student well-being	60%	Concern for student well-being	83%	Concern for student well-being	68%
Forward-thinking, creative, innovative	54%	Forward-thinking, creative, innovative	56%	Ability to execute a vision	68%
Empathy and listening skills	50%	Empathy and listening skills	56%	Good judgment and decision-making skills	47%
Ability to execute a vision	46%	Good judgment and decision-making skills	52%	Distinguished scholar	47%
Good judgment and decision-making skills	42%	Ability to execute a vision	41%	Ability to assemble and lead a strong team	47%

Neighbor		All Others		Overall	
Concern for student well-being	75%	Concern for student well-being	65%	Forward-thinking, creative, innovative	60%
Forward-thinking, creative, innovative	75%	Forward-thinking, creative, innovative	61%	Concern for student well-being	56%
Empathy and listening skills	63%	Empathy and listening skills	53%	Good judgment and decision-making skills	48%
Ability to execute a vision	50%	Good judgment and decision-making skills	49%	Ability to execute a vision	46%
Distinguished scholar	50%	Ability to execute a vision	31%	Empathy and listening skills	45%

WHAT AREAS OF EXPERIENCE WOULD YOU MOST LIKE TO SEE IN THE NEXT PRESIDENT? SELECT UP TO THREE.

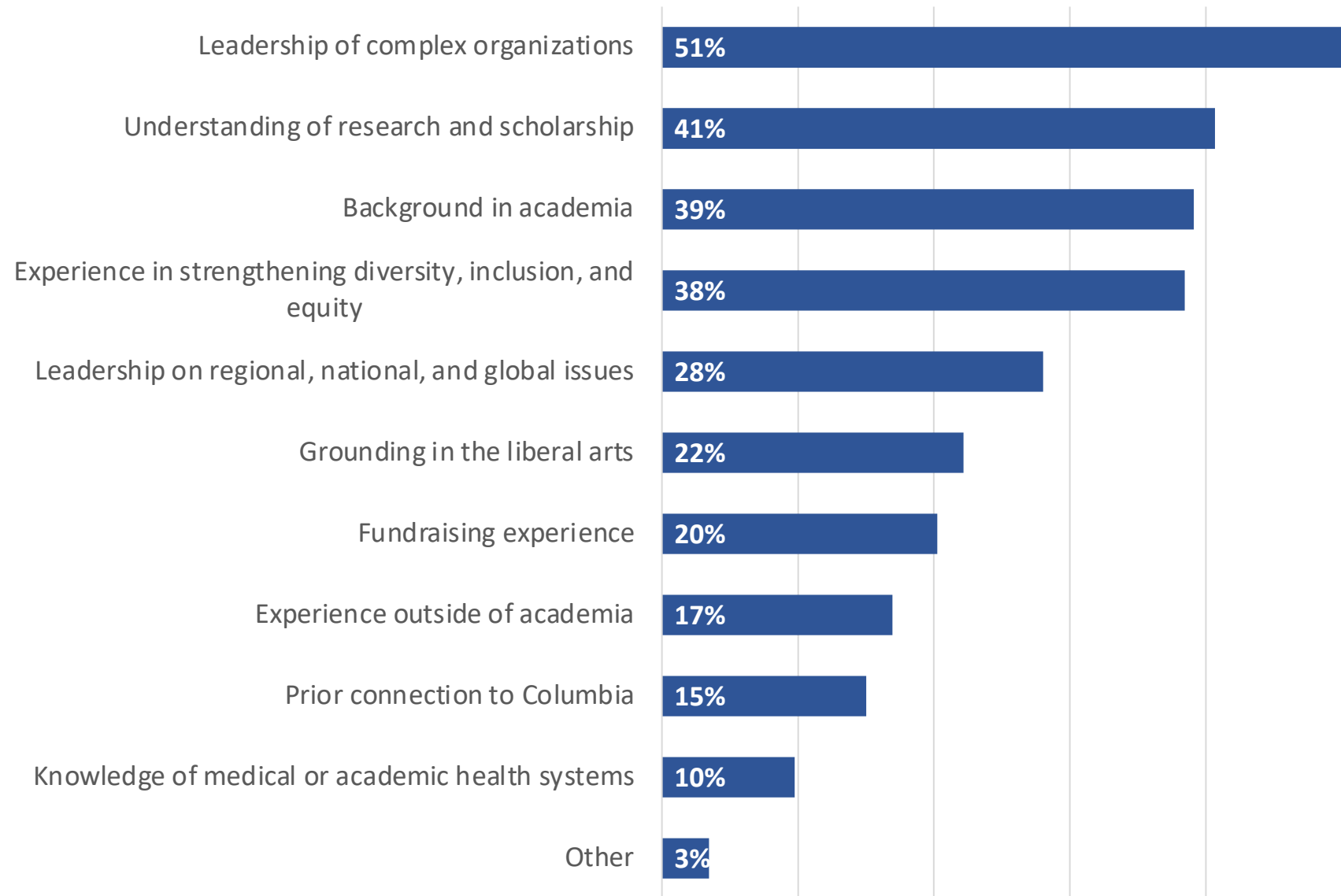

Faculty		Staff		Alumnus/a	
Understanding of research and scholarship	58%	Leadership of complex organizations	58%	Leadership of complex organizations	55%
Background in academia	52%	Exp. in strengthening div., inc., and equity	48%	Understanding of research and scholarship	40%
Leadership of complex organizations	45%	Understanding of research and scholarship	37%	Background in academia	37%

Graduate Student		Undergraduate Student		Parent	
Exp. in strengthening div., inc., and equity	44%	Leadership of complex organizations	47%	Leadership of complex organizations	53%
Leadership of complex organizations	40%	Exp. in strengthening div., inc., and equity	40%	Background in academia	53%
Understanding of research and scholarship	38%	Background in academia	35%	Understanding of research and scholarship	47%

Neighbor		All Others		Overall	
Exp. in strengthening div., inc., and equity	86%	Exp. in strengthening div., inc., and equity	44%	Leadership of complex organizations	51%
Background in academia	71%	Leadership of complex organizations	44%	Understanding of research and scholarship	41%
Leadership of complex organizations	57%	Background in academia	42%	Background in academia	39%

WHAT MAKES COLUMBIA SPECIAL TO YOU? SELECT UP TO THREE.

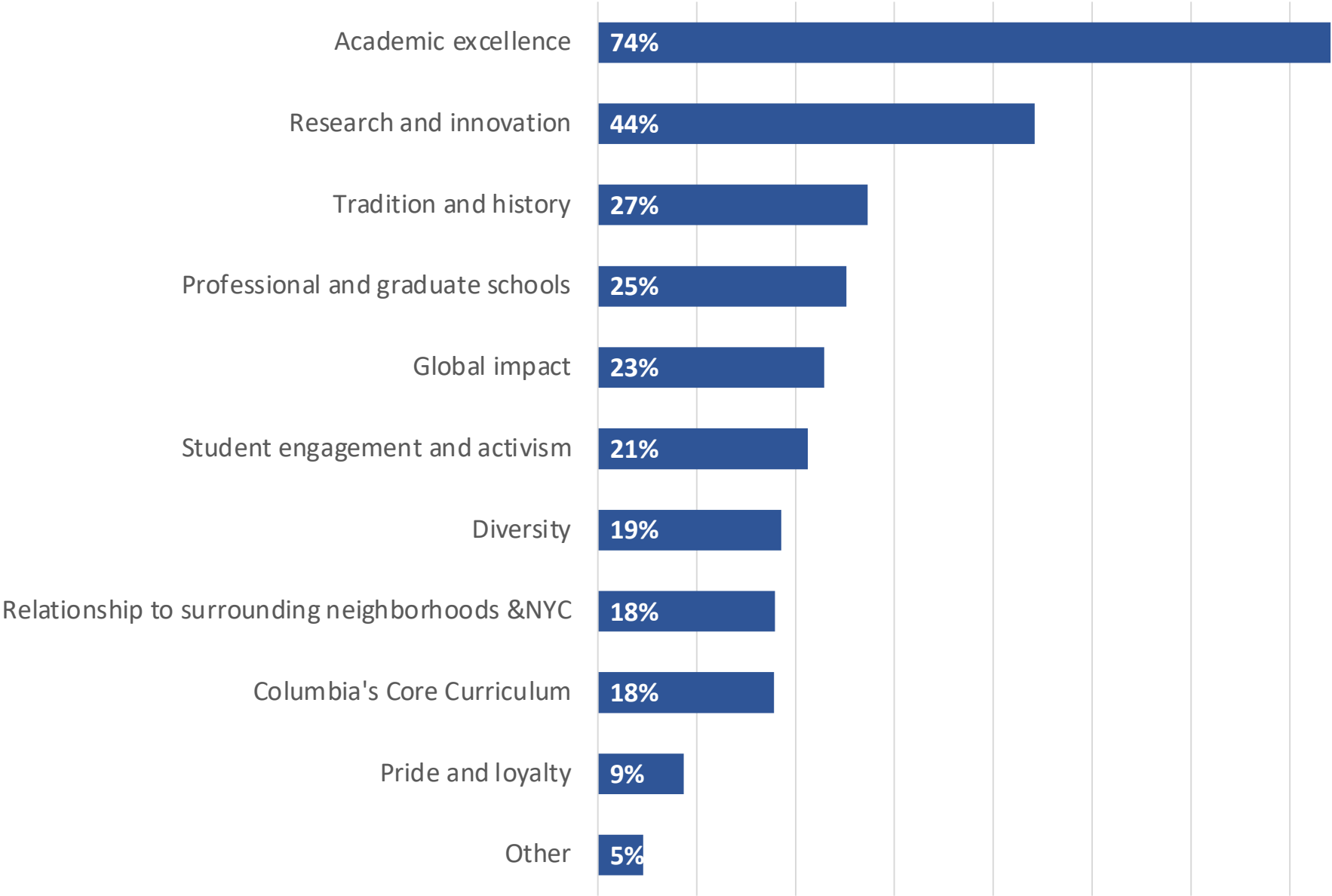

Faculty		Staff		Alumnus/a	
Academic excellence	84%	Academic excellence	64%	Academic excellence	79%
Research and innovation	60%	Research and innovation	52%	Tradition and history	35%
Professional and graduate schools	37%	Global impact	26%	Research and innovation	31%

Graduate Student		Undergraduate Student		Parent	
Academic excellence	72%	Academic excellence	80%	Academic excellence	95%
Research and innovation	39%	Research and innovation	34%	Tradition and history	53%
Professional and graduate schools	38%	Columbia's Core Curriculum	34%	Research and innovation	47%

Neighbor		All Others		Overall	
Academic excellence	86%	Academic excellence	0.617	Academic excellence	74%
Student engagement and activism	43%	Research and innovation	0.383	Research and innovation	44%
Relationship to surrounding neighborhoods and NYC	43%	Professional and graduate schools	0.298	Tradition and history	27%

Thank you to everyone who participated in the presidential search survey.

For further comments, questions, and nominations, please contact:
presidentiaalsearch@columbia.edu.